

B-Mobile Student Checking



MOVIES. GAS. SCHOOL SUPPLIES. CLOTHES.

As kids get older, they have a lot of things they need to spend money on. So, from middle school to high school to college – choose an account that grows with them and their changing needs.

FREE FOR 6 YEARS!¹

The B-Mobile Student Account is a **FREE¹** checking account for students at an accredited institution. With no monthly service charge fees for 6 full years, that gives your kids plenty of time to learn how to manage their finances.

ATM SURCHARGE REBATES²

We know that kids are always on the go – so to help them B-Mobile, we'll not only include a Visa[®] Check Card or ATM Card, but we'll also rebate² up to 5 ATM Surcharges per month charged by the other bank when they use another bank's ATM. And, with B-Mobile Student Checking, we'll never charge you a fee for not using a Fremont Bank ATM.

FREE ONLINE BANKING WITH BILL PAY

With free online banking through your own Personal Account Manager (PAM), you can easily transfer funds from your Fremont Bank account into your child's³ – eliminating the hassle of having to give them cash each week. Plus, with PAM, you can view how they're spending their money³ and they can learn how to monitor their own spending habits.

B-Mobile Student Checking

BALANCE TO OPEN

\$100

REQUIREMENT TO WAIVE MONTHLY FEE

Free for 6 years while enrolled in an accredited institution.¹

EXTRAS

- Visa® Check Card or ATM Card
- Online Banking with PAM
- Bill Pay with PAM
- Imaged Statements
- Combined Statements
- Unlimited Branch visits and TouchTone Banking calls
- 5 ATM Surcharge Rebates² per month

For the branch nearest you
or to apply for an account today,
call **510-792-2300** or **800-359-BANK (2265)**.
Or visit **www.fremontbank.com**.

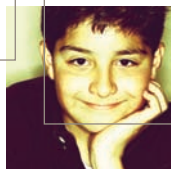

¹ Subject to approval. Certain restrictions apply. \$100 minimum opening deposit. Students must provide proof of enrollment at an accredited institution at time of account opening. B-Mobile Student Checking is free of a monthly service charge for 6 years while enrolled in an accredited institution. After the first 6 years, the account will be converted to a standard B-Mobile Checking account. A \$15 monthly service charge will apply if daily balance in B-Mobile Checking falls below \$1,500. ²Surcharges will be automatically rebated for any Bank-owned and operated ATM in the United States. ³Certain restrictions apply. Parent must be an account owner on B-Mobile Student Checking account.



MK-32